



childjeevan foundation

**ESTIMATE CERTIFICATE  
TO WHOM IT MAY CONCERN**

This is to certify that Shri/Ms. Rochee Age 45 Gender M  
 S/o D/o, W/o Subhesh Kumar is getting treatment under ..... Dept.  
 vide registration no. .... UHID No. 106554987  
 is suffering from BF- RB  
 He/she has been advised for surgical items for IAC procedure of 1 cycles for 2 drug regimen and the  
 approximate cost of the total treatment is Rs. 11051488  
 (in words) Rupees One lakh five thousand four hundred and thirty eight

# Item-wise break-up of expenditure of the estimate (if applicable) is as below.

1. INJECTION OMNIPAQUE/LOMERON 300mg/50ml	1000RS
2. THREE WAY CONNECTOR(BD)-1	268RS
3. SHORT CONNECTING TUBES WITH 3 WAY-2	120RS
4. LONG CONNECTING TUBES WITH 3 WAY-2	308RS
5. LUER LOCK SYRINGES 10ml/0.1ml-1	43RS
6. MEDICUT 18G/PUNCTURE NEEDLE 18G/21G-1	315RS
7. EXCHANGE GUIDEWIRE(TERMO) 150cm, 32 ANGLED-1	2226RS
8. DOUBLE LARGE BORE Y-CONNECTOR(MERIT)-1	1250RS
9. FEMORAL SHEATH(ARROW) 5F X 7.5cm-1	1224RS
10. ENVOY 5F-1	12584RS
11. MARATHON-1/HEADWAY 21	52700RS
12. HYBRID/MIRAGE-1	26900RS
13. INJECTION MELPHALON 50mg/10ml	2,500RS
14. INJECTION TOPOTECAN 2.5mg/2.5ml	4,000RS
15. INJECTION CARBOPLATIN 150mg/15ml	1,000RS

**Note:-**

- # This estimate certificate is being issued to avail financial assistance for treatment only.
- # The said estimate certificate is valid and applicable to avail financial assistance from Rashtriya Arogya Nidhi (RAN), Delhi Arogya Nidhi (DAN), State Illness assistance fund, Prime Minister's Relief Fund, Health Minister's Discretionary Fund (HDMF), MP local area development fund, CM relief fund, and fund from other sources.
- # This estimate Certificate is also applicable for Govt./PSU's employees and beneficiaries of ESI
- # The Cheque is to be issued in favor of "Director AIIMS, New Delhi".

(Name & Signature of \_\_\_\_\_)



डॉ. सुमित गोवर  
 सहायक आचार्य / Dr. Sumit Grover  
 नेत्र रोग विभाग / Dept. of Ophthalmology  
 रा० कै० रा० भवन, इज्जत / N. C. P. Bhajar  
 अ० भा० आ० रा०, नई दिल्ली / AIIMS, New Delhi





अ० भा० आ० सं० अस्पताल / A.I.I.M.S. HOSPITAL  
बहिरंग रोगी विभाग / Out Patient Department



अस्पताल के अन्दर धूम्रपान प्रमाणात / SMOKING IS PROHIBITED IN HOSPITAL PREMISES

बाह्य चिकित्सा विभाग  
UHID: 106554987

कमरा / Room  
C-217

Queue / संख्या  
F17

OPR-6

Dept No: 20230030006881  
Clinic No: 2023/PCSC/1838

Unit-I, PCSC PAEDS.

सं०/O.P.D. Regn. No.

रोशनी रोशनी / ROSHANI ROSHANI

एकक / Unit  
विभाग / Dept.

नाम /

पता / Address

D/O SUBHASH KUMAR  
3Y 5M 8D / F/(महिला)  
A- 282 EKTA VIHAR BLOCK-A JAIPUR  
EXT BADARPUR DELHI, INDIA  
Ph: General Rs 0  
Follow Up Patient

गुरु



Reporting: 01 57 18  
09/04/2028

निदान / Diagnosis

दिनांक / Date

9/4/26

15

उपचार / Treatment

RB survivor (B/L) < R - group B  
group E  
Treatment completed in July '23

HT-100.1 cm

Bp-99/59 mmHg

- No complaints.  
- speech - good

not enrolled in  
Myschool. =

Primary disease = in remission

EVA - B  
4/4/26 - calcified  
mass  
- calcified  
neds

Flat scars.

Late effects =  $\frac{84-10}{3760} \times 2-21$   
11.8 take

- No SMN.

- BERA - WNL.

Vaccination - to be done.

Rest in ~~sure~~ book.

Adv  
N/V on 2/7/26

CLEAN AND GREEN AIIMS / एम्स का यही संकल्प, स्वच्छता से काया कल्प

अंगदान जीवन का बहुमूल्य उपहार / ORGAN DONATION - A GIFT OF LIFE

O.R.B.O., AIIMS, 26588360, 26593444, www.orbo.org Helpline - 1060 (24 hrs service)



9/4/26

RB survivor - Treatment completed in July '23.  
May '25  
Last IAC

Primary disease - in remission

EVA  $\left\{ \begin{array}{l} \text{R} \\ \text{L} \end{array} \right.$  - calcified seeds, calcified mass  
- flat scar.

- Late effects =  $\frac{8410}{3760}$   $\left\{ \begin{array}{l} 11.8 \\ 2-21 \end{array} \right.$  labels

No SMN

= BERA -  $\text{N}$  study.

- Vaccination - to be started.

O/E  
ul-good  
vitals stable

discussed - SR Ped Que  
(Dr Reema)

### Advice

#### = Vaccination

- 1) Duj IPV 0.5 ml im 0, 2, 6 months
- 2) Duj MMR 0.5 ml sc 0, 1 month
- 3) Duj DWP1 0.5 ml im 0, 1, 6 months
- 4) Duj HAV 0.5 ml im single dose.
- 5) Duj Hib 0.5 ml <sup>im</sup> @ ~~sc~~ single dose
- 6) Duj HBV 0.5 ml im 0, 1, 6 months.
- 7) Duj PCV 0.5 ml im single dose.
- 8) Duj <sup>50</sup>TCV 0.5 ml im single dose.

27/12/15

EUA done & mit-4 & Dr Lomi / Dr Annel

Annel (R) partially Regressed group E RB

(L) multifocal group B RB

4/10

80 chem -

60 NDCEV

20 SDCEV

100% - 15/01/19

4/10

(R) IAC

NOO 20W (M)

RB 15 (M+T)

may 15 (M+T)

(L) topotecan  
imazumir

23/09/15

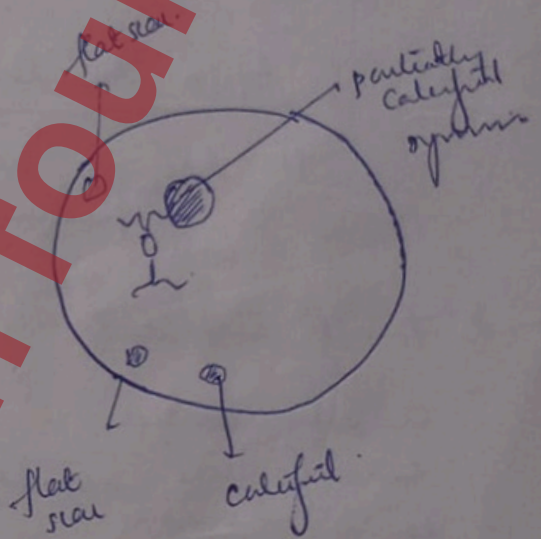
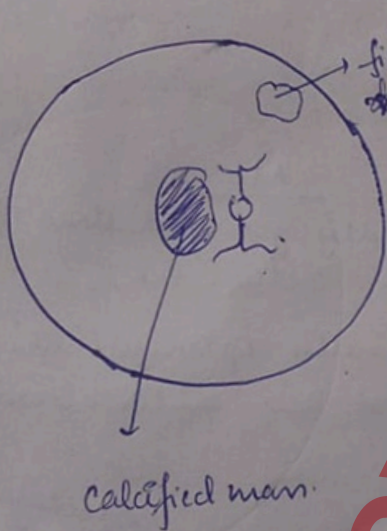

21/2/26

patient redated due to lack of CIA time

NPO solid - 8hrs  
clear liquid - 2hrs  
semi solid - 6hrs  
date for EUA - 14/3/26

one cancelled

Admission

(BE) E/D myrim (3) - 5 days

- 8/a. 8 weeks for EUA

EUA date - 21/2/26. 9:30am 7th floor

NPO explained  
8hr - solid  
6hr - milk  
4hr - water

प्रयोगशाला चिकित्सा विभाग  
Department of Laboratory Medicine  
अखिल भारतीय आयुर्विज्ञान संस्थान, नई दिल्ली  
All India Institute of Medical Sciences, New Delhi

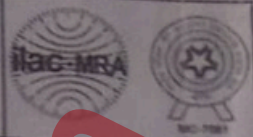

106554987  
Patient Name : Miss ROSHANI ROSHANI  
Age : 2Y 9m  
Reg Date : 14-Aug-2025 15:11 PM  
Recommended By : Dr. Pradeep Venkatesh  
Lab Sub Centre : SMART Lab, New RAK OPD  
Sex : Female  
Sample Received Date : 14-Aug-2025 15:11 PM  
Department : R. P. Centre (Eye Centre)  
Sample Collection Date : 14-Aug-2025 13:27 PM  
Sample Details : LC1408252108  
Lab Reference No : 251827188

Report

BIOCHEMISTRY

Test Name (Methodology)	Result	UOM	Bio. Ref. Interval
Sample Type : Serum			
Urea (Urease/GLDH)	24	mg/dL	17 - 49
Creatinine (Jaffe compensated)	0.3	mg/dL	0.2 - 0.4
Uric Acid (Uricase Colorimetric)	3.0	mg/dL	2.4-5.7
Calcium (5-Nitro-5'-methyl-BAPTA)	10.0	mg/dL	8.8 - 10.8
Phosphate (Phosphomolybdate Reduction)	5.8	mg/dL	2.5-4.5
Sodium (ISE (Indirect))	135	mmol/L	135 - 145
Potassium (ISE (indirect))	4.6	mmol/L	3.5-5.1
Chloride (ISE (indirect))	100	mmol/L	98-107
Bilirubin (T) (Colorimetric diazo)	0.23	mg/dL	0 - 1
Bilirubin (D) (Diazo Gen.2 Jendrassik-Grof)	0.10	mg/dL	0 - 0.2
Bilirubin (I) (Calculated)	0.13	mg/dL	0 - 0.9
ALT (IFCC without pyridoxal phosphate)	20	U/L	0 - 23
AST (IFCC without pyridoxal phosphate)	34	U/L	<=32
ALP (PNPP,AMP Buffer - IFCC)	249	U/L	142 - 335
Total protein (Biuret Method)	7.3	g/dL	6.0 - 8.0
Albumin (Bromocresol Green (BCG))	4.9	g/dL	3.8 - 5.4
Globulin (Calculated)	2.4	g/dL	3.0 - 3.7
A/G ratio (Calculated)	2.1		0.8-2.0

----End of Report----

Dr. Sudip Kumar Datta  
(MD Biochemistry)

Dr. Tushar Sehgal  
(DM Hematopathology)

Dr. Suneeta Meena  
(MD Microbiology)

Dr Sudip Kumar Datta MD  
(Biochemistry)  
15-Aug-2025 00:09

21.1.26

Roshani

34514ch

Blk LOAB

elo (w) gpe

(R) multibcal  
gpb

recalcitrant  
[post LAC]  
topotecan  
vitale  
sepas

sequen  
EVA  
deas  
fish fish  
calified lesi  
in all eyes

AIIMS FREE GENERIC PHARMACY  
(✓) MEDICINE RECEIVED  
NAME  
DATE 21/01/26  
SIGN

on HCV therapy - well controlled

Advise

(1) fiv @ RPC on 21/2/26  
EVA fiv

(2) resume vacin in March

(3) SYP PCM 3mb PIO sos  
(250mg/5ml)

ilulo  
intermittent  
undocumented  
periventricular

SYP [2mg/5ml] 5ml sos  
Emset 100mg

DR. NISHA SANKAR  
Paediatric Neurology  
Dept. of Paediatric Medical Sciences  
All India Institute of Medical Sciences  
New Delhi- 110029

R1 @ 12/3/2026 Tm PSC  
49  
C3C1PIS LATRA

14/3/25

EVA related i/v/o URTI.

R/O 4/4/26 / 6th floor / 7:30am

NPO explained Solids shr  
Liq 4hr  
Water 2hr

SP

14/3/25

Adv/B Anaesthesia team

Pt has 4 active URTI  
productive cough.

2 times cancelled  
↓  
Kindly consider  
taking this case in  
early hours.

Adv

- 1) Kindly get paediatric consult  
i/v/o active URTI.
- 2) Kindly optimize the case &  
post-2w after resolution  
URT

Georgia  
SR Anes.

child jeewan foundation

23/9/25

EVA UNIT 6 C Prof Bhavnal Dr N. Lomi

+ (R) Tetra winal topotecan (20ug/0.1ml)

Dr Deep / Dr Niranjan / Dr ...

Date:

(R) Partially regressed Grop E RB

(L) Multifocal Grop B

ASOCT

80 chemo (60 HDCEV + 20 augmented) 1st/2nd - lost

PSOCT/OCTA

(R) DAC { M Nov '24  
M+T Feb '25  
M+T May '25

FAF/FFA

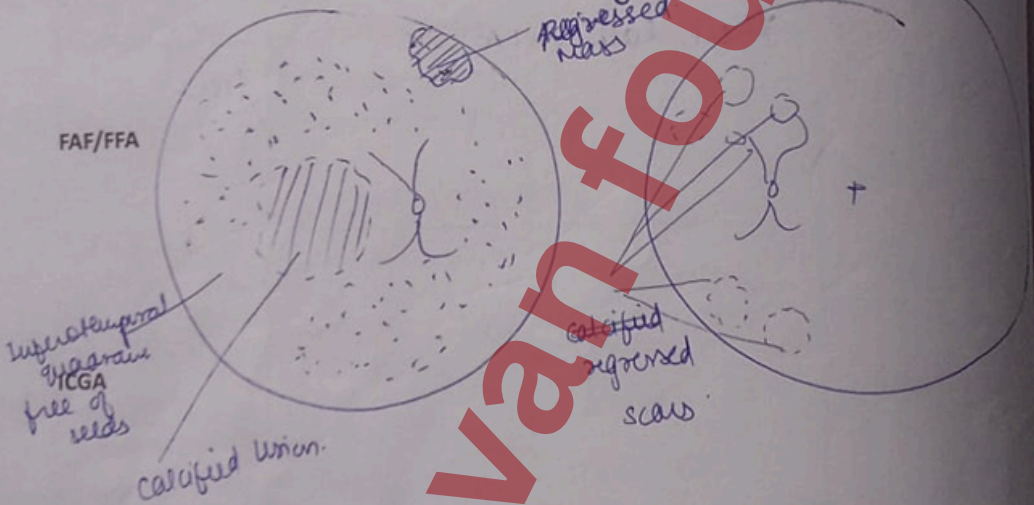

USG

Apical Height  
Basal Diameter

syp PCM 8me  
25mg/ml  
fos for pain

Advice

(B) { old Mycin (B) x 5 days

D/t EVA after 3 weeks

UBM

open Pe.B after 4 hours

14/10/25

OT 7<sup>th</sup> floor

7:30 am

NPO 12:00 am solid

2:00 am milk

6:00 am water

Adv

(B)

**ESTIMATE CERTIFICATE  
TO WHOM IT MAY CONCERN**

This is to certify that Shri/Ms. Rochei Age 45 Gender M

S/o D/o, W/o Subhesh Kumar is getting treatment under ..... Dept.

vide registration no. .... UHID No. 106554987

is suffering from BE RB

He/she has been advised for surgical items for IAC procedure of 2 cycles for 2 drug regimen and the

approximate cost of the total treatment is Rs. 1,105,438

(in words) Rupees One lakh five thousand four hundred and thirty eight

# Item-wise break-up of expenditure of the estimate (if applicable) is as below.

1. INJECTION OMNIPAQUE/LOMERON 300mg/50ml	1000Rs
2. THREE WAY CONNECTOR(BD)	268Rs
3. SHORT CONNECTING TUBES WITH 3 WAY-2	120Rs
4. LONG CONNECTING TUBES WITH 3 WAY-2	308Rs
5. LUER LOCK SYRINGES 10ml/0.1ml-1	43Rs
6. MEDICUT 18G/PUNCTURE NEEDLE 18G/21G-1	315Rs
7. EXCHANGE GUIDEWIRE(TERMO) 150cm, 32 ANGLED-1	2226Rs
8. DOUBLE LARGE BORE Y-CONNECTOR(MERIT)-1	1250Rs
9. FEMORAL SHEATH(ARROW) 5F X 7.5cm-1	1224Rs
10. ENVOY 5F-1	12584Rs
11. MARATHON-1/HEADWAY 21	52700Rs
12. HYBRID/MIRAGE-1	26900Rs
13. INJECTION MELPHALON 50mg/10ml	2,500Rs
14. INJECTION TOPOTECAN 2.5mg/2.5ml	4,000Rs
15. INJECTION CARBOPLATIN 150mg/15ml	1,000Rs

**Note:-**

# This estimate certificate is being issued to avail financial assistance for treatment only.

# The said estimate certificate is valid and applicable to avail financial assistance from Rashtriya Arogya Nidhi (RAN), Delhi Arogya Nidhi (DAN), State Illness assistance fund, Prime Minister's Relief Fund, Health Minister's Discretionary Fund (HDMF), MP local area development fund, CM relief fund, and fund from other sources.

# This estimate Certificate is also applicable for Govt./PSU's employees and beneficiaries of ESI

# The Cheque is to be issued in favor of "Director AIIMS, New Delhi".

(Name & Signature of Dr. Sumit Grover)



Dr. Sumit Grover  
सहायक आचार्य / Assistant Professor  
नेत्र रोग विभाग / Dept. of Ophthalmology  
राज कैंसर संस्थान, अजीज (N. C. V.) Unaijar  
आर्य समाज रोड, नई दिल्ली / AIIMS, New Delhi

15/11/25

EVA done ↓ Prof. Bharna / Dr Deep / Dr...

H4U10

Ⓡ partially regressed groups L RB

Ⓛ multipolar groups B

800 chemo - 60 HDCEN  
200 SDCEN

late - 1st/24

Ⓡ LAC NOV 24 (M)  
Feb 15 (M+T)  
May 15 (M+T)

Ⓡ topokean  
- 28/9/25

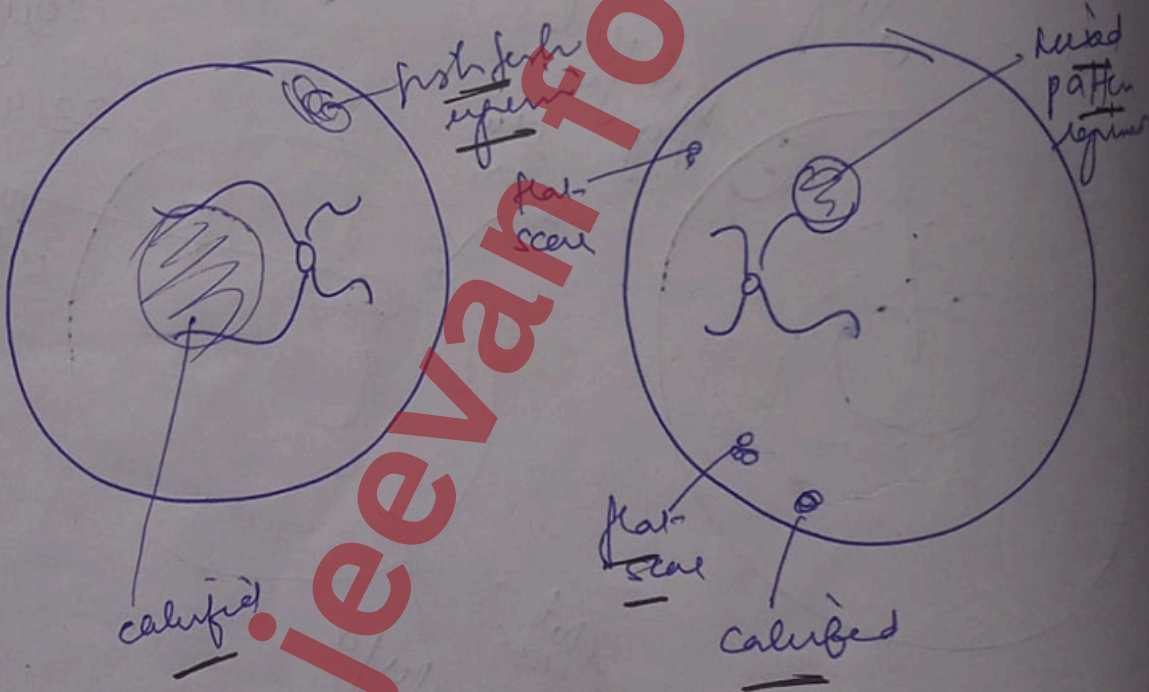

Adv

- ad mycin 3AD 1BE 182
- RA 6 weeks of EVA data

27/12/25

Huyhuy

7:00am

14/10/25

b/L RB - R/L g/b B / 200 Liters  
L. g/b E

→ Chromo : 6 @ HD - CEV + 2 @ August (11.15.25)

Ⓡ TAC - M : Nov '24  
| M+T : Feb '25  
M+T : May '25

Ⓡ Introduced to patient : 23/9/25  
(20mg / 0.1ml)

Ⓡ EOA  
(14/10/25)

Rt. Calibrated, f.m. (both regressions)  
Lt. Calibrated, flat scan

Ⓡ Ⓡ on 15/11/25

Cough  
w/ta } x 2 days

→ h/o recurrent cough

↑ sed during season change.  
exposure to dust, smoke

o/s RR: 24/min  
chest: b/l wheeze ⊕  
(end-expiratory)

h/o Asthma in maternal grandmother

Adv

Room No.

215

1. MDI Asthalin (100µg) 2 puffs  
+ spacer + mask 2 hourly x 5 days

00 - 00 - 00 - 00

45

P.T.O

2. MDI Budecort (100µg) 5 spacer  
2 puffs BD + mask

child jeevan foundation

AIIMS FREE GENERIC PHARMACY  
(✓) MEDICINE RECEIVED

NAME: .....  
DATE: 18/10/25 (1 hr)  
SIGN: .....

3. syp cetirizine (5ml/5mg) 3ml tid  
x 5 days

u. N/V 25/10/25

Chhena  
SN

SENIOR RESIDENT  
Department of Pediatrics  
All India Institute of Medical Sciences  
Ansari Nagar, New Delhi-110029

29/10/25

B/L RB ± ? Reaction airway ds

Significant improvement in cough after MDI.

O/E Chest clear  
no wheeze

Plan

AIIMS FREE GENERIC PHARMACY  
(✓) MEDICINE RECEIVED

NAME: .....  
DATE: 29/10/25 (1 hr)  
SIGN: .....

① MDI Budecort 100 µg 2 puffs BID  
x 3 months

② MDI Asthalin 100 µg 2 puffs BID  
SOS x 5 days

③ Syp cetirizine (5ml/5mg) 3ml tid  
H/S (SOS)

④ N/V 17/11/25 at 2pm after EOA

Senior Resident  
Pediatric Unit

Advise

① flu + rpt EOA on 27/12/25

② TIC NOV Budget (1000) ② ptt 80 x 2 mo

③ ~~DRs~~ Albendazole (200mg/5ml) 5 ml po stat  
↓ after 1 week  
5 ml stat

④ RIA on 31/12/25 wcd SAM unit ⑤

Dr Nikita

PCC SR

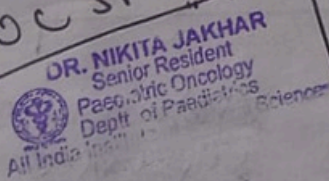

⑤ calomine lotion 2ABD x 5

[illulo  
mawle-  
papula  
lesions]

AIMS FREE GENERIC PHARMACY  
(✓) MEDICINE RECEIVED  
NAME: .....  
DATE: 17/12/25  
SIGN: .....

14/10/25

Ocular Prosthesis:

EVA ↓ Prof Bhawana / Dr N. Lomi / Dr  
Deep / Dr Nandana (Dr N. Manjuna)

- Ⓡ partially reversed group ERB
- Ⓛ multipeal group B

8 Ⓞ chemo (60 HD CEV + 20 aly)  
15/1/24 - 10/1/24

Low Vision Trial:

Ⓡ IAC

< M	NOV 24
M+T	Feb 25
M+T	May 26

Ⓡ IV  
Topotecan  
(20ug/0.1mg)  
23/9/25

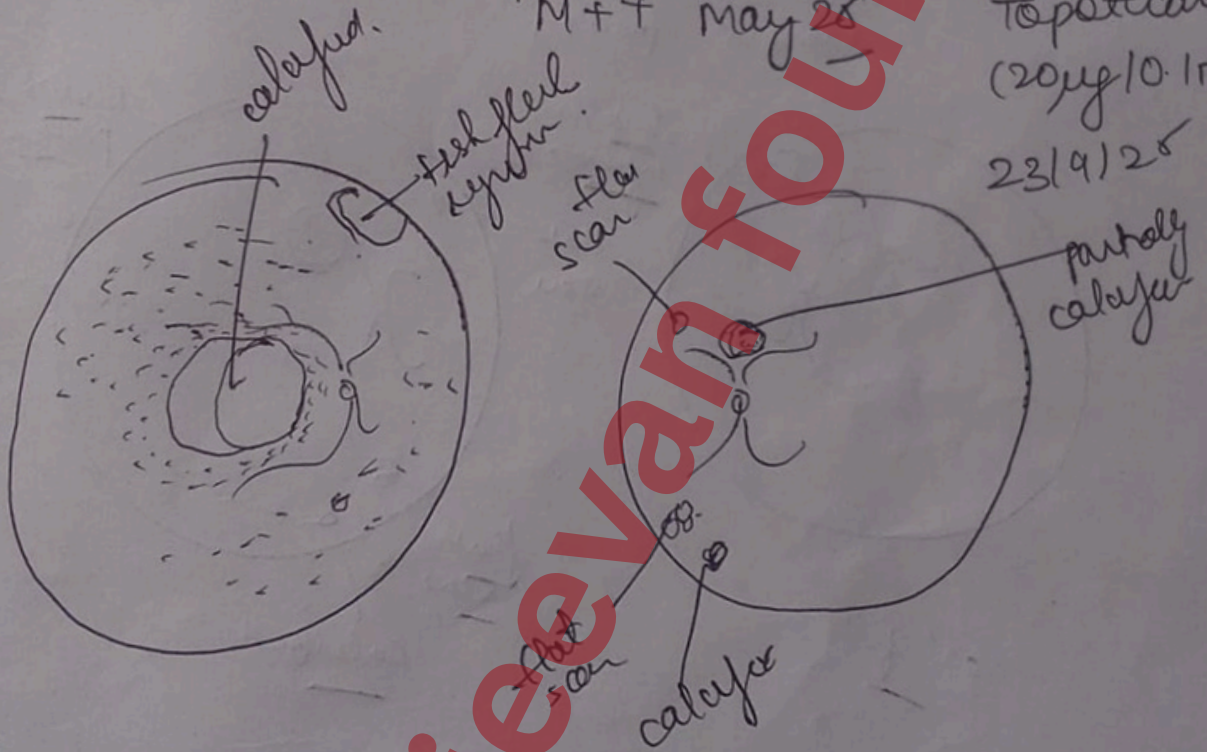

Adv

Ⓡ Ed mycin ③ x 5 day → stop

F/U after 4 wk on 15/11/25 ~~Saturday~~ <sup>Saturday</sup>  
7:00am (7 floor)  
NPO - 12:00am milk  
2:00am milk

7/12/25  
Roshani  
3 yr 14 ch

Bin 3020  
② GP E

① multibcal → acalutant  
GP B ds

[ Post 6 # 40 CEU  
⊕ 3 # augmented  
chmo ]  
[ 11/5/25 ]

② eye 3 # YAC  
1 # intraocular (separ)

response ⊕  
on sequential

EVA Oct → 25  
↓  
25

subjectively vision  
preserved

fish fresh  
refused  
calibrated saw  
in bin eye

HR AD → low HVL Budget 4000/d : Oct  
47  
(no exacerbation)

15/11/25

EVA done ↓ Inf Bleuma / or deep / or b...

27/12/25

H4C10

- Ⓡ partially repressed groups & RB
- Ⓛ multipolar groups B

800 chemo - 60 HDCER  
200 SDCER

late - 18/10/24

Ⓡ IAC NOV 24 (M)  
Feb 15 (M+T)  
May 15 (M+T)

Ⓡ topotecan  
- 28/9/25

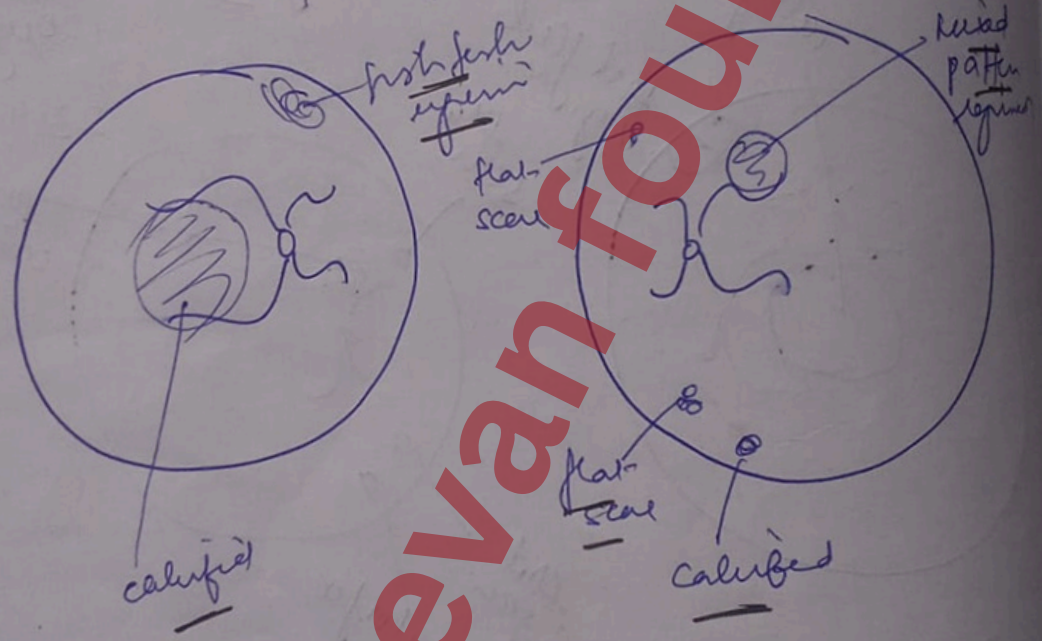

ad  
ad mycin 3AD / RE  
RA Guleles & EVA dabo

23/12/25

Hyper

7:00am

NPO explained  
8hr solid  
6hr milk  
2hr water

child jeevan foundation

21.1.26

Roshani

34514ch

Blk L OAB

clo (W) GP E

(R) multibcal GP B

recalcitrant  
 [ post LACI  
 topotecan  
 vitreous  
 sepsis ]

sequenial  
 EVA  
 Dec 25  
 fish fish  
 calcified lesion  
 in BL eyes

AIMS FREE GENERIC PHARMACY  
 (✓) MEDICINE RECEIVED  
 NAME: \_\_\_\_\_  
 DATE: 21/01/26  
 SIGN: \_\_\_\_\_

on HDV therapy - w/v controlled

Advise

① flu @ PSC on 21/2/26  
EVA flu

② resume vacn in March 25

③ CYP KCM 3mb PID SOS  
(250mg/5ml)

ilulo

intermittent  
 undowment  
 for ur/vomiting

Emset  
 [2mg/5ml]

5ml SOS

DR. ANITA JALWAR  
 Pediatric Consultant  
 Dept. of Pediatrics  
 All India Institute of Medical Sciences  
 New Delhi - 110029

R1 @

12/3/2025 Tm PSC 2PM  
 49  
 C3C1PIS LATRA

Department of Pediatrics  
Division of Pediatric Oncology  
All India Institute of Medical Sciences, New Delhi

↓ Dr Prashanti Thesis

H. D. EV. am



शरीरमाद्यं खलु धर्मसाधनम्

Patient Note Book

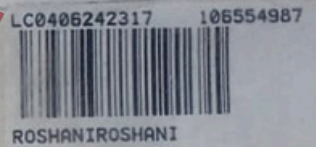
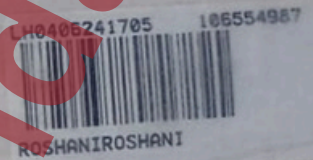

ckid-735

Name : ..... Prashanti

UHID : ..... 106554987

Diagnosis: ..... BIL RIB

childjeevan foundation

RETINOBLASTOMA & OCULAR ONCOLOGY SERVICES

DR. RAJENDRA PRASAD CENTRE FOR OPHTHALMIC SCIENCES  
ALL INDIA INSTITUTE OF MEDICAL SCIENCES  
NEW DELHI - 110029



Patient Note Book

NAME :

ROSHANT

AGE :

1 year 5 months

SEX :

C

UHID :

106554987

PHONE :

DIAGNOSIS :

(R) Group E RB

(L) Multifocal Group B RB

14/3/25

EVA related i/v/o URTI.

R/o 4/4/26 / 6th floor / 7:30am

NPO explained Solids 8hr (12am)  
Liq 4hr (2am)  
Water 2hr (5am)

SR

14/3/25

Sp/B Anaesthesia team

Pt has 40 active URTI  
productive cough.

2 times cancelled  
↓  
Kindly consider  
taking this case in  
early hours.

Adv

- 1) Kindly get paediatric consult i/v/o active URTI.
- 2) Kindly optimise the case & post-2w after resolution of URTI.

Geetha  
SR Ana.

childjeevan foundation

27/12/15

EVA done & mit-4 & Dr Comi / Dr Amul

Amul

(R) partially Regressed group E RB

(C) multifocal group B RB

410

80 chem -

60 HDCEV  
20 SDCEV

100% - 15/02/29

410

(R) IAC

NOO 20/14 (M)

Feb 15 (M+T)

May 15 (M+T)

(C) topotecan  
Mannit

23/09/15

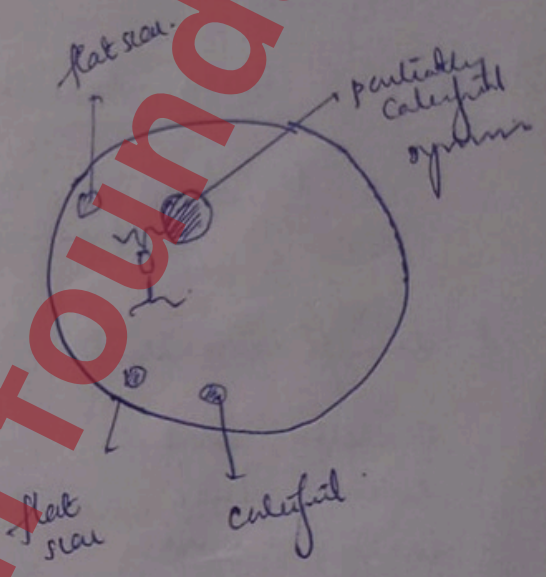
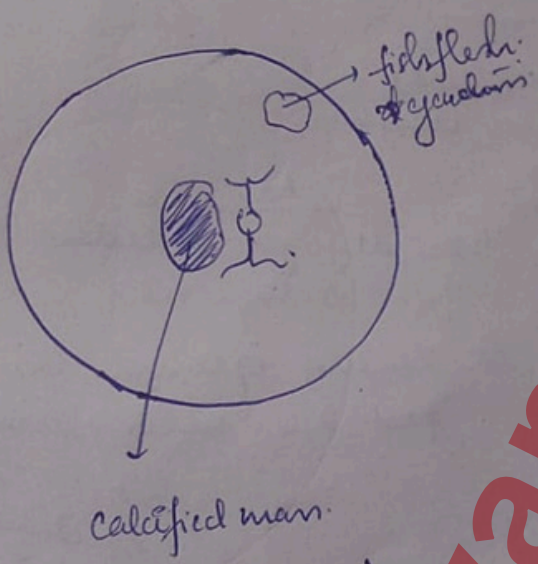

21/2/26

patient readated due to lack of opn time

NPO solid - 8hrs  
clear liquid - 2hrs  
semi solid - 6hrs

Date for eva - 14/3/26  
one cancelled

Admisi

(BE) 40 mg/m<sup>2</sup> (3) - 5 days

- 8/a. Swedu for EVA

EVA date - 21/2/26 9:30am 7th floor

NPO explained  
8hr - solid  
6hr - milk  
4hr - water